

Revisions	By

NEW HOUSE AND GARAGE  
 THE PITTLER RESIDENCE  
 5011 WARM SPRINGS ROAD  
 GLEN ELLLEN, CA 95028

RPS design  
 RPS DESIGN  
 PO BOX 111  
 LAGUNITAS, CALIFORNIA 94038  
 (415) 314-6325  
 psattman@rpsdesign.net

SITE PLAN

Job No:  
 Drawn:  
 Date: 2-07-10

Sheet:

A0.1

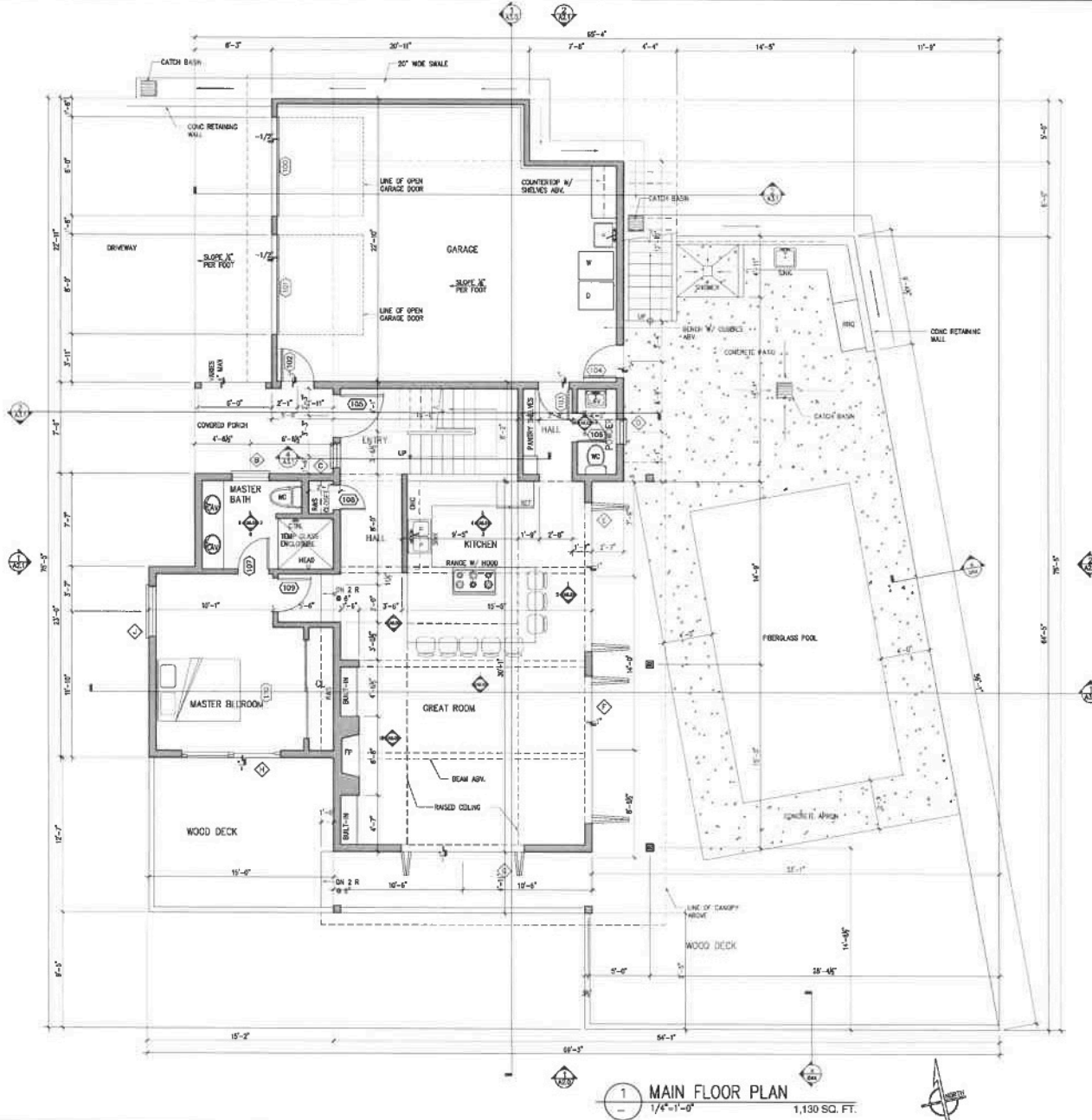

1 MAIN FLOOR PLAN  
1/4"=1'-0" 1,130 SQ. FT.

Revisions	By

NEW HOUSE AND GARAGE  
THE PITTIER RESIDENCE  
5011 WARM SPRINGS ROAD  
GLEN ELLEN, CA APPL

PO BOX 111  
LAGUNITAS, CALIFORNIA 04038  
(415) 314-0238  
rsullivan@rpsdesign.net

**RPS** DESIGN

FLOOR PLAN

Job No.  
Drawn:  
Date: 9-16-19

Sheet  
**A1.0**

SD+JL

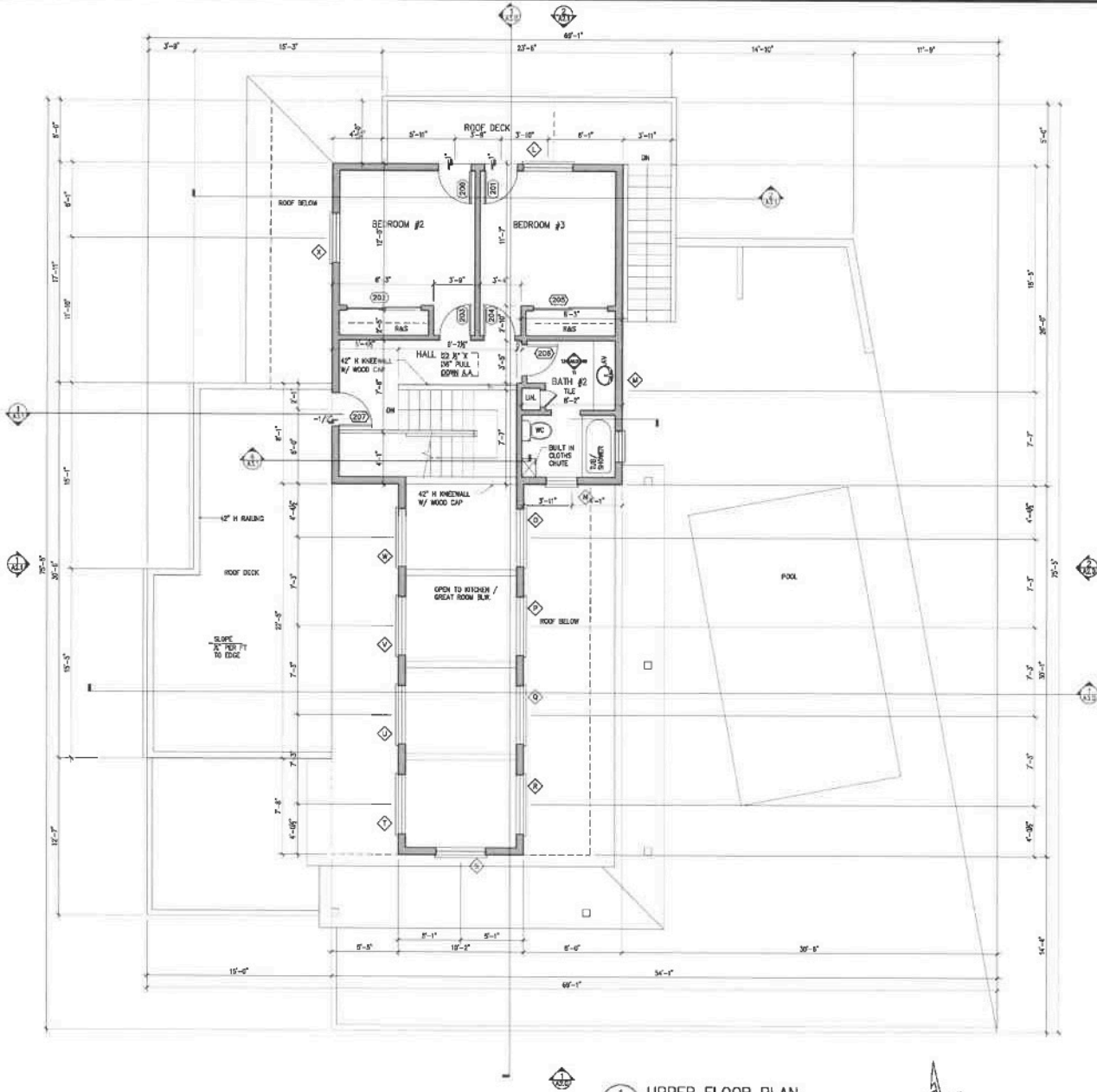

1 UPPER FLOOR PLAN  
 1/4"=1'-0"  
 518 SQ. FT.

Revisions	By

File

NEW HOUSE AND GARAGE  
 THE PITTLER RESIDENCE  
 5011 WARM SPRINGS ROAD  
 GLEN ELLEN, CA APR.

PO BOX 111  
 LAGUNITAS, CALIFORNIA  
 (415) 314-8825  
 rpsfirm@rpsdesign.net



FLOOR PLAN

JOB No.  
 Drawn:  
 Date: 9-15-19

Sheet  
**A1.1**

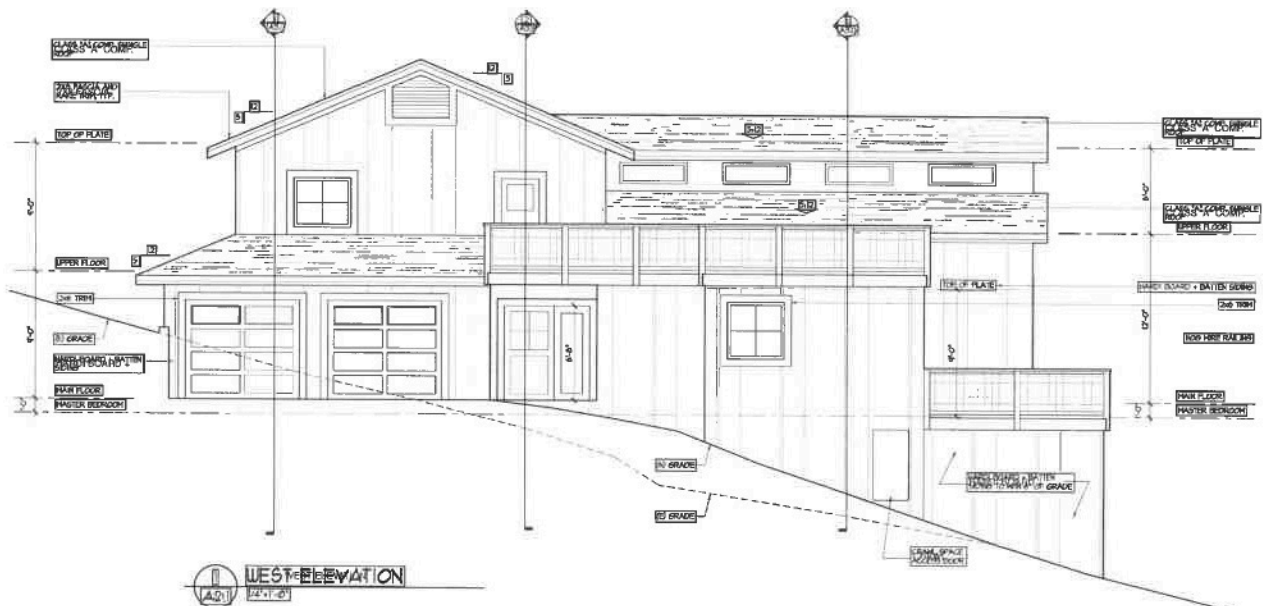

1 WEST ELEVATION  
1/4" = 1' - 0"

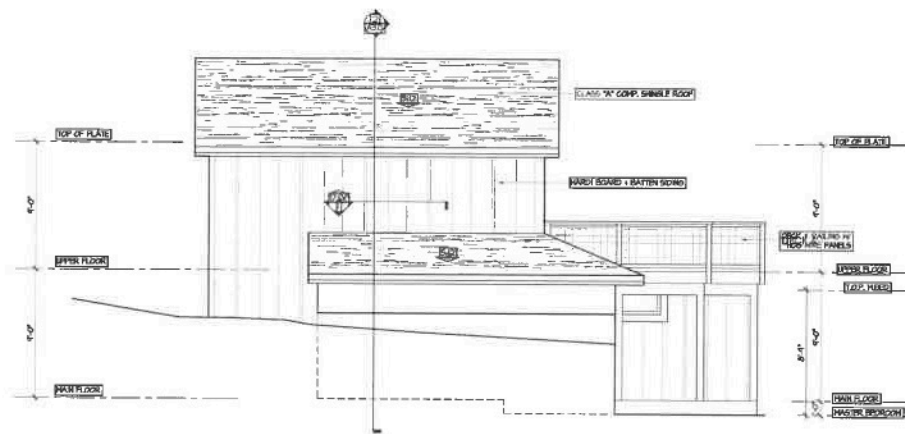

2 NORTH ELEVATION  
1/4" = 1' - 0"

Revised	By

File

NO OTHER PROJECTS BEING WORKED ON BY THIS OFFICE AT THIS TIME. ALL INFORMATION CONTAINED HEREIN IS UNCLASSIFIED EXCEPT WHERE SHOWN OTHERWISE. IF YOU HAVE ANY QUESTIONS OR COMMENTS, PLEASE CONTACT THE ARCHITECT AT THE ADDRESS BELOW. THIS DOCUMENT IS THE PROPERTY OF RPS DESIGN AND IS TO BE USED ONLY FOR THE PROJECT AND SITE SPECIFICALLY IDENTIFIED HEREON. IT IS NOT TO BE REPRODUCED, COPIED, OR TRANSMITTED IN ANY FORM OR BY ANY MEANS, ELECTRONIC OR MECHANICAL, INCLUDING PHOTOCOPYING, RECORDING, OR BY ANY INFORMATION STORAGE AND RETRIEVAL SYSTEM.

**NEW HOUSE AND GARAGE  
THE PITTLER RESIDENCE  
5011 WARM SPRINGS ROAD  
GLEN ELLLEN, CA 95028**

PO BOX 111  
LAGUNITAS, CALIFORNIA 04038  
(925) 314-0265  
rpsdesign@protonmail.com

**RPS** design

ELEVATIONS

Job No:  
Drawn:  
Date: 3-07-19

Sheet  
**A2.1**

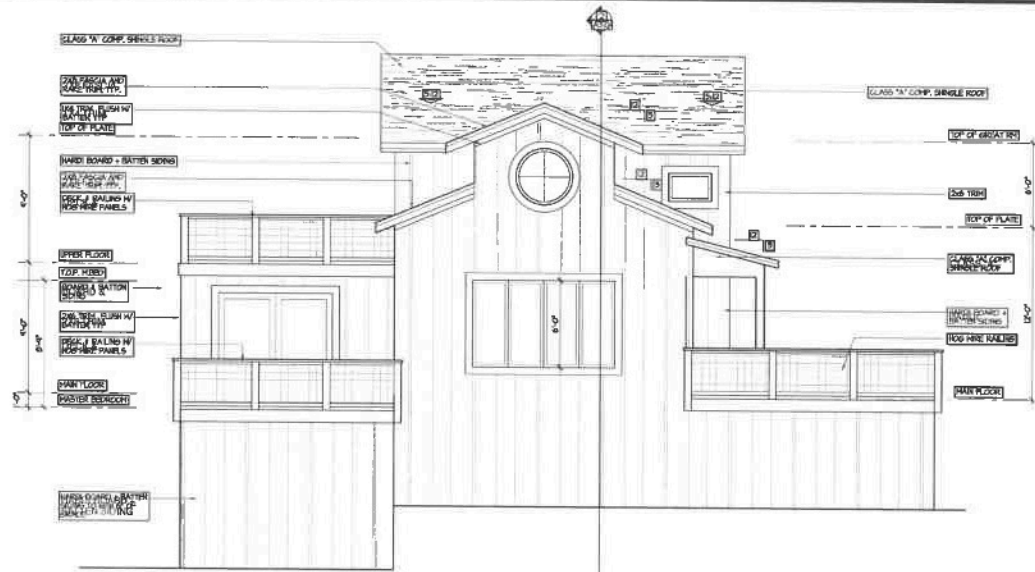

1 SOUTH ELEVATION  
1/4" = 1'-0"

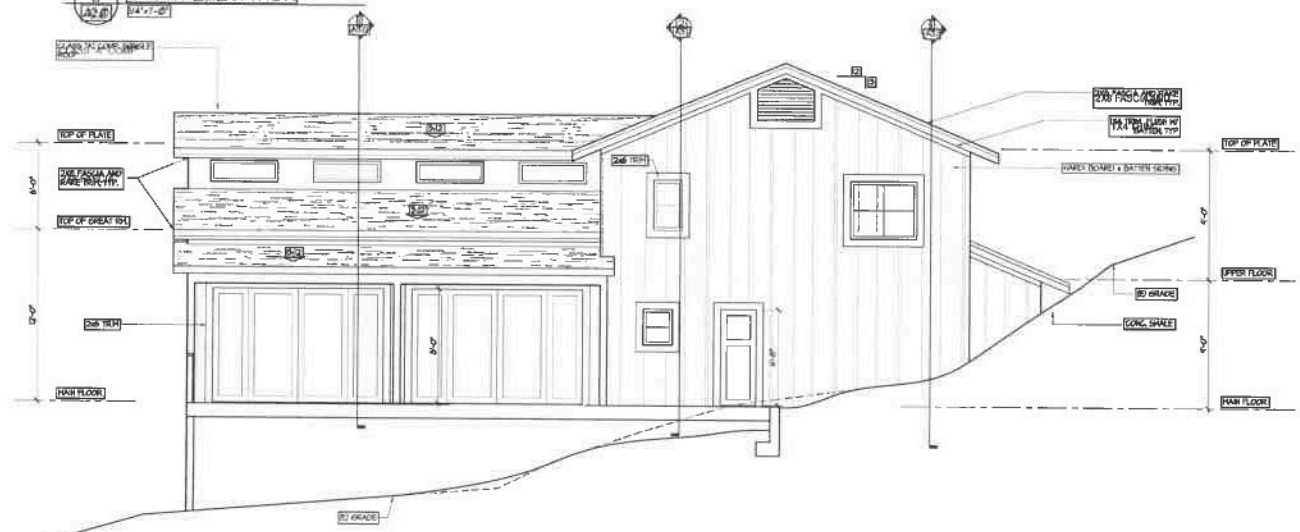

2 EAST ELEVATION  
1/4" = 1'-0"

Revisions	By

File  
 NEW HOUSE AND GARAGE  
 THE FITTLER RESIDENCE  
 5011 WARM SPRINGS ROAD  
 GLEN ELLEN, CT

PO BOX 111  
 LAGUNITAS, CALIFORNIA 94938  
 (415) 346-0323  
 paul@rpsdesign.com



ELEVATIONS
Job No.
Client
Date: 7-27-19
Sheet

A2.0